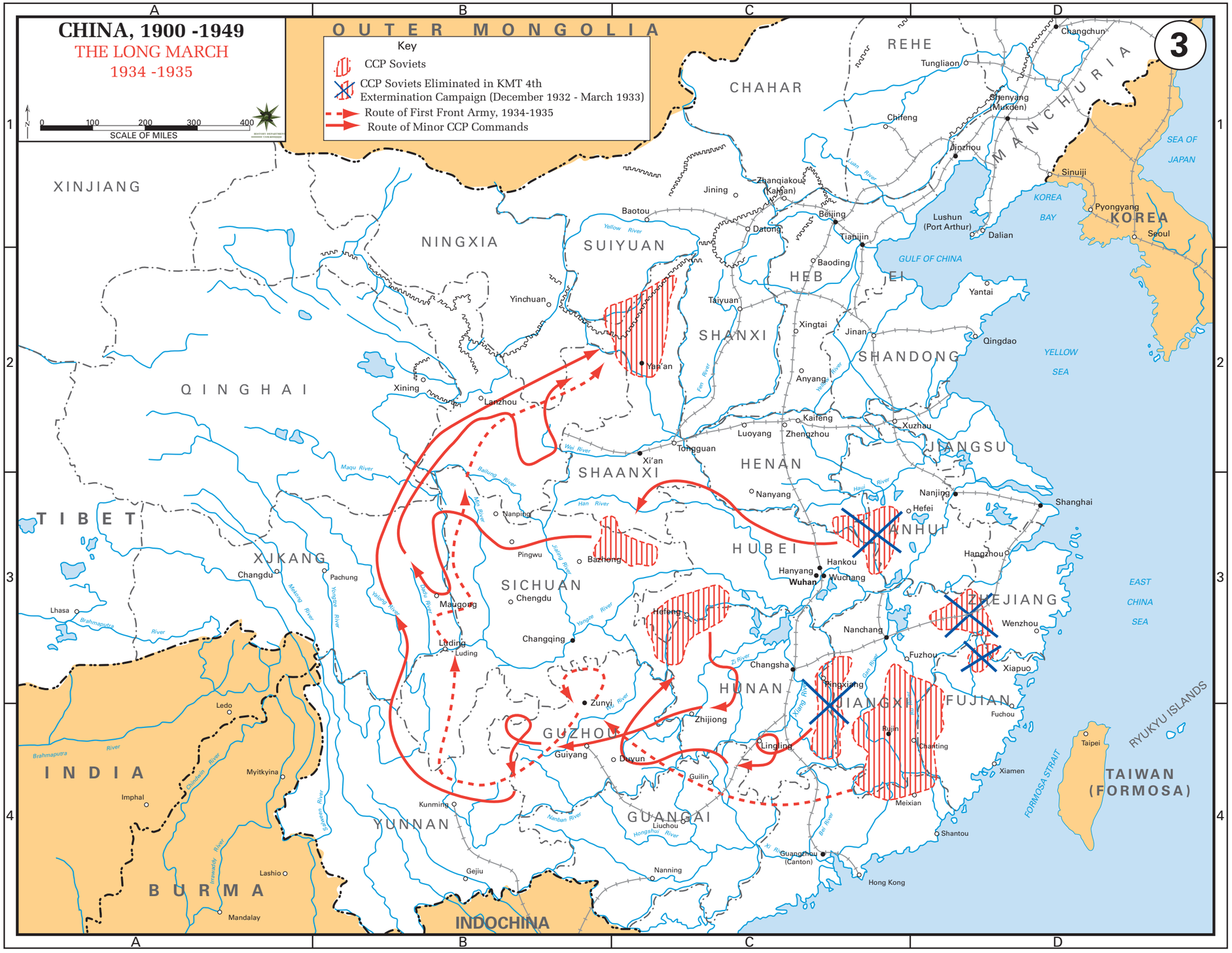
CHINA, 1900 -1949
THE LONG MARCH
1934 -1935
SCALE OF MILES
0 100 200 300 400
Key
CCP Soviets
CCP Soviets Eliminated in KMT 4th Extermination Campaign (December 1932 - March 1933)
Route of First Front Army, 1934-1935
Route of Minor CCP Commands
3
OUTER MONGOLIA
XINJIANG
NINGXIA
QINGHAI
TIBET
INDIA
BURMA
INDOCHINA
YUNNAN
XJKANG
SICHUAN
GUZHOU
GUANGXI
HUNAN
HUBEI
HENAN
SHAANXI
SHANXI
SUIYUAN
CHAHAR
REHE
HEB
EI
SHANDONG
JIANGSU
ANHUI
ZHEJIANG
JIANGXI
FUJIAN
MANCHURIA
KOREA
SEA OF JAPAN
KOREA BAY
GULF OF CHINA
YELLOW SEA
EAST CHINA SEA
FORMOSA STRAIT
TAIWAN (FORMOSA)
RYUKYU ISLANDS
Changchun
Tungliaon
Shenyang (Mukden)
Chifeng
Jinzhou
Sinuiji
Pyongyang
Seoul
Lushun (Port Arthur)
Dalian
Zhangjiakou (Kalgan)
Jining
Baotou
Datong
Beijing
Tianjin
Baoding
Yantai
Qingdao
Taiyuan
Yinchuan
Xingtai
Jinan
Yan'an
Anyang
Xining
Lanzhou
Kaifeng
Zhengzhou
Luoyang
Xuzhou
Tongguan
Xi'an
Nanyang
Nanjing
Shanghai
Hefei
Nanping
Pingwu
Bazhong
Hankou
Hanyang
Wuhan
Wuchang
Hangzhou
Chengdu
Changdu
Pachung
Lhasa
Maugong
Luding
Hefeng
Changqing
Nanchang
Wenzhou
Fuzhou
Xiapuo
Changsha
Pingxiang
Zunyi
Zhijiong
Fuchou
Guiyang
Duyun
Lingling
Ruijin
Chanting
Guilin
Xiamen
Taipei
Ledo
Myitkyina
Imphal
Kunming
Meixian
Liuchou
Shantou
Lashio
Gejiu
Nanning
Guangzhou (Canton)
Hong Kong
Mandalay