ZACHARIAH BALENT
27-Oct-88
FORT LAUDERDALE, FL

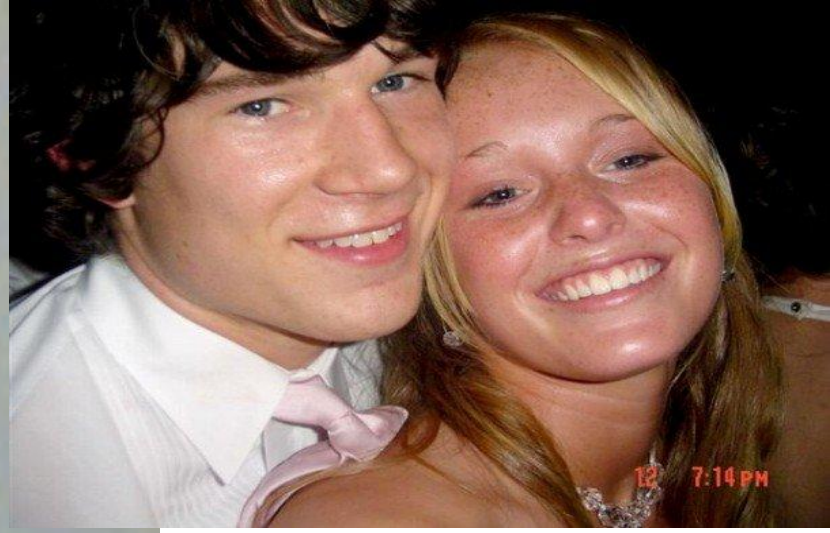

MARC BEAUDOIN
12-May-87
CHELSEA, ME

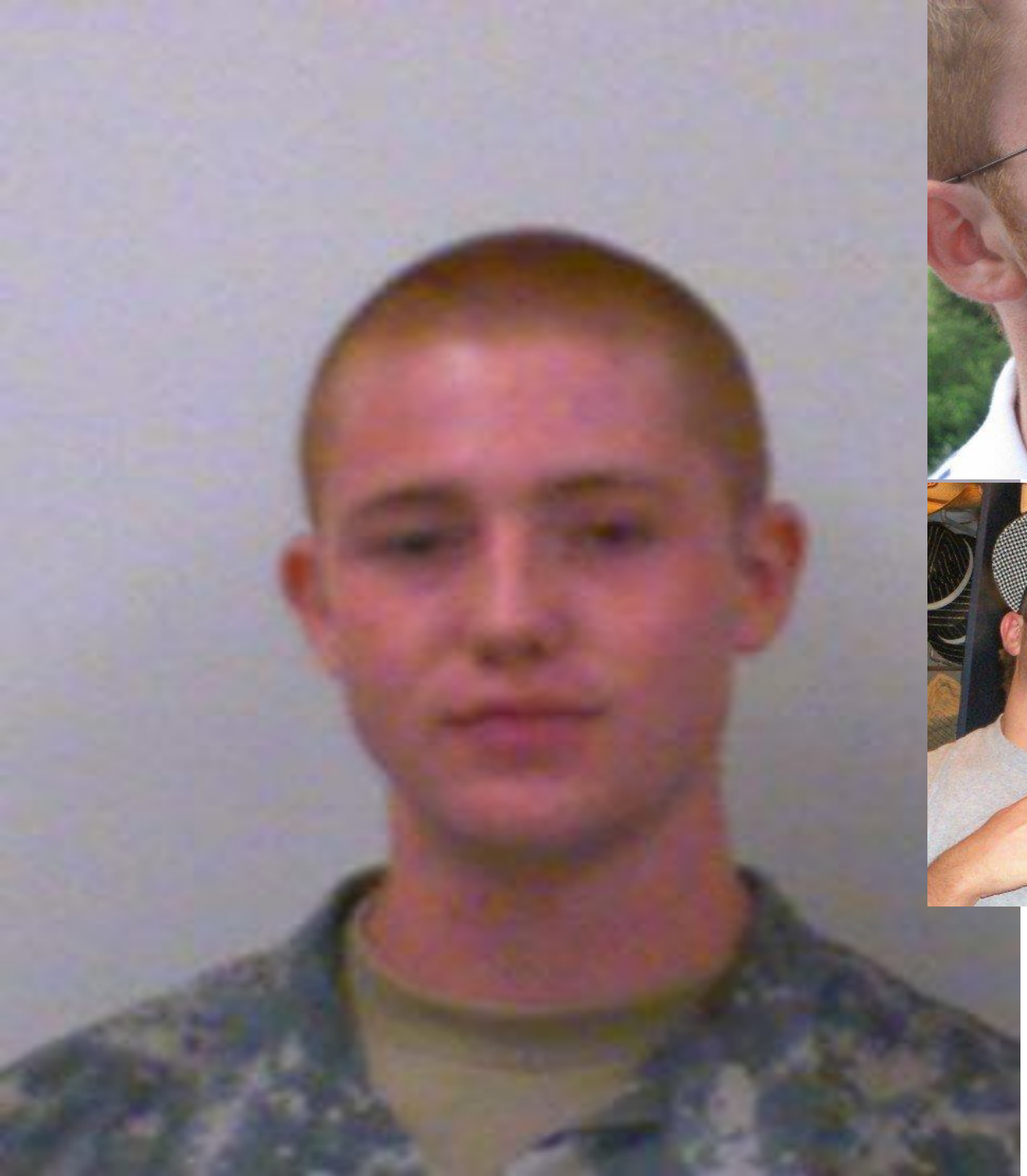

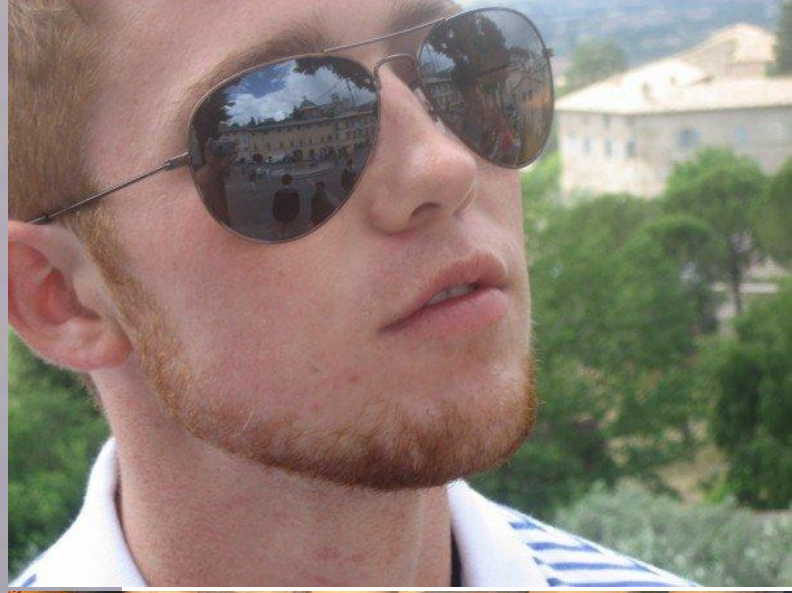

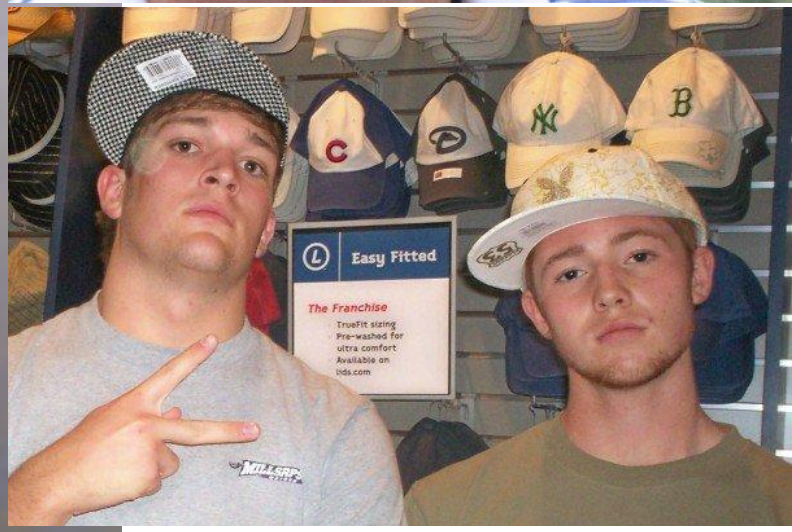

MATTHEW BOLIAN
6-May-89
BRANDON, MS

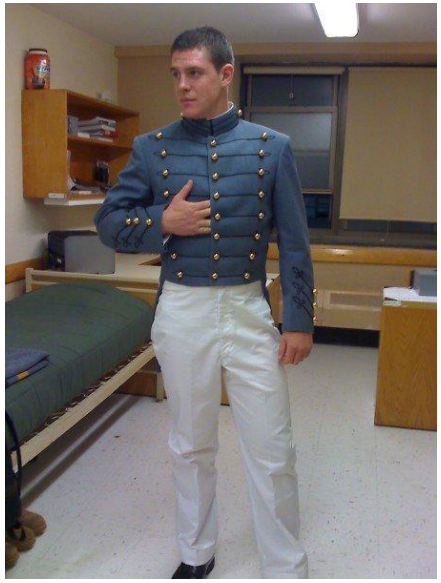

JOSEPH BRAMER
15-Dec-88
HANOVER, IN

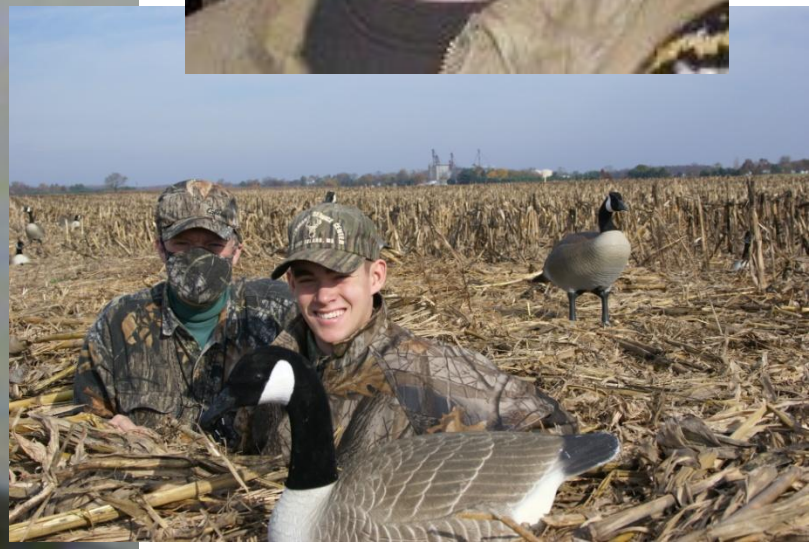

JAKE CHAPUT
13-Jun-89
SEVERNA PARK, MD

THOMAS HAGAN
7-Nov-88
MILLER PLACE, NY

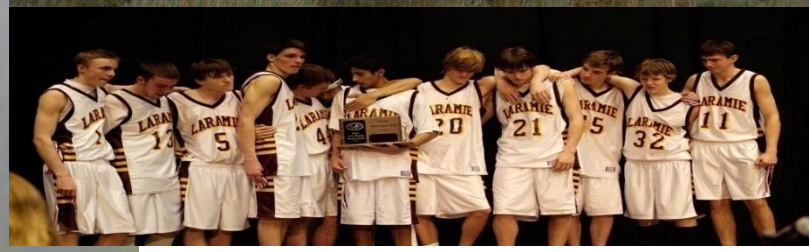

PHILIP HAYWARD
15-Jun-89
LARAMIE, WY

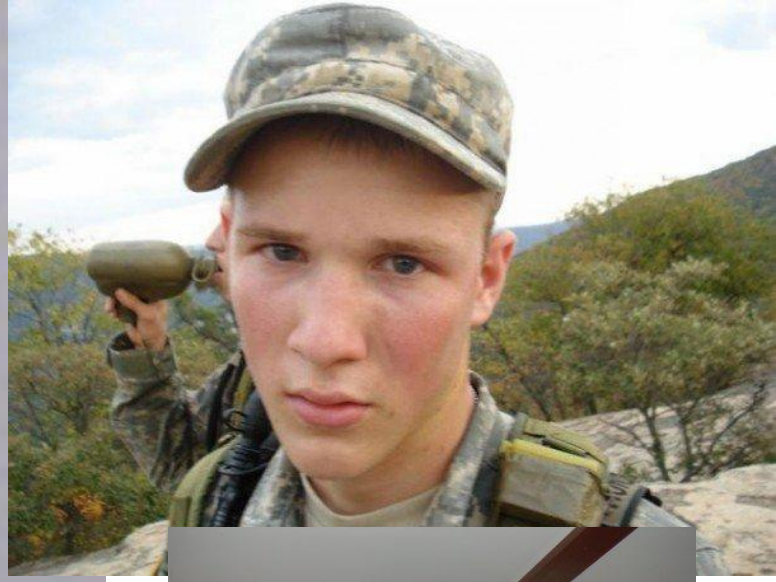

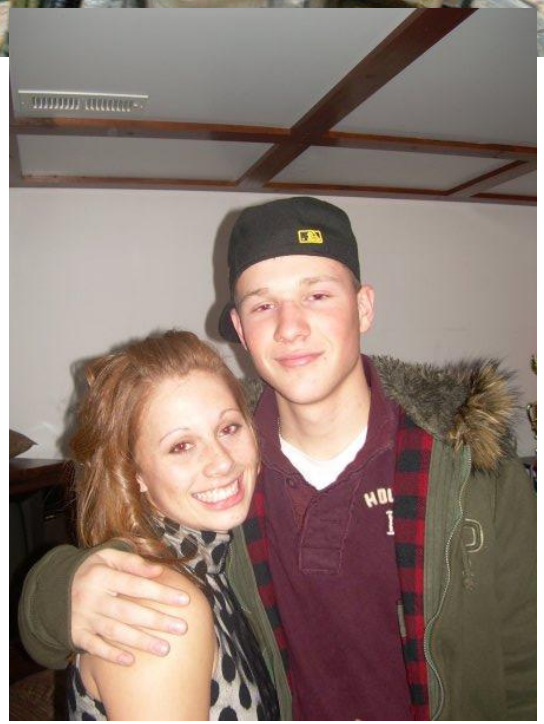

MATTHEW HUNDELT
26-May-89
ST CHARLES, MO

RYAN KELTON
4-Dec-88
GLEN GARDNER, NJ

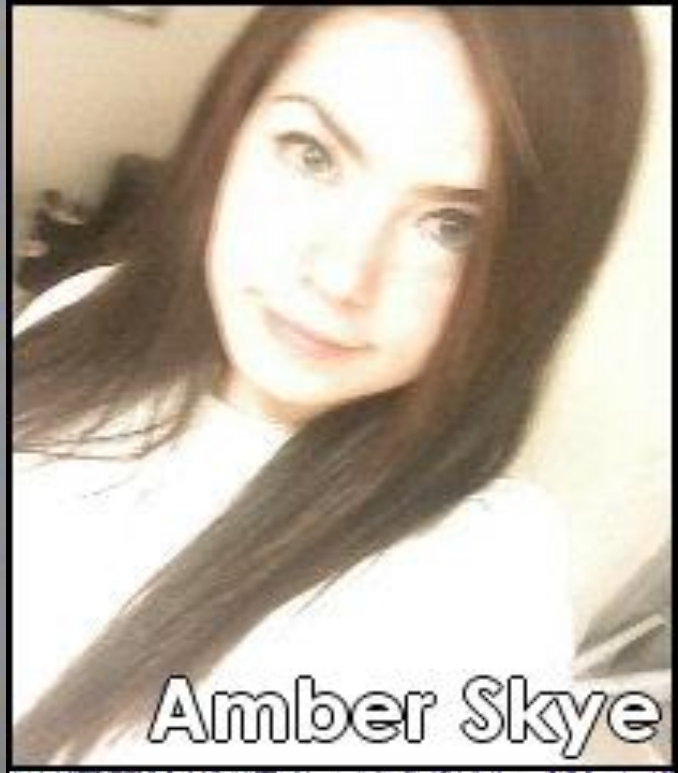

AMBER ROBERTSON
22-May-89
DOTHAN, AL

ALEXANDER RUBILAR
5-Dec-88
NISKAYUNA, NY

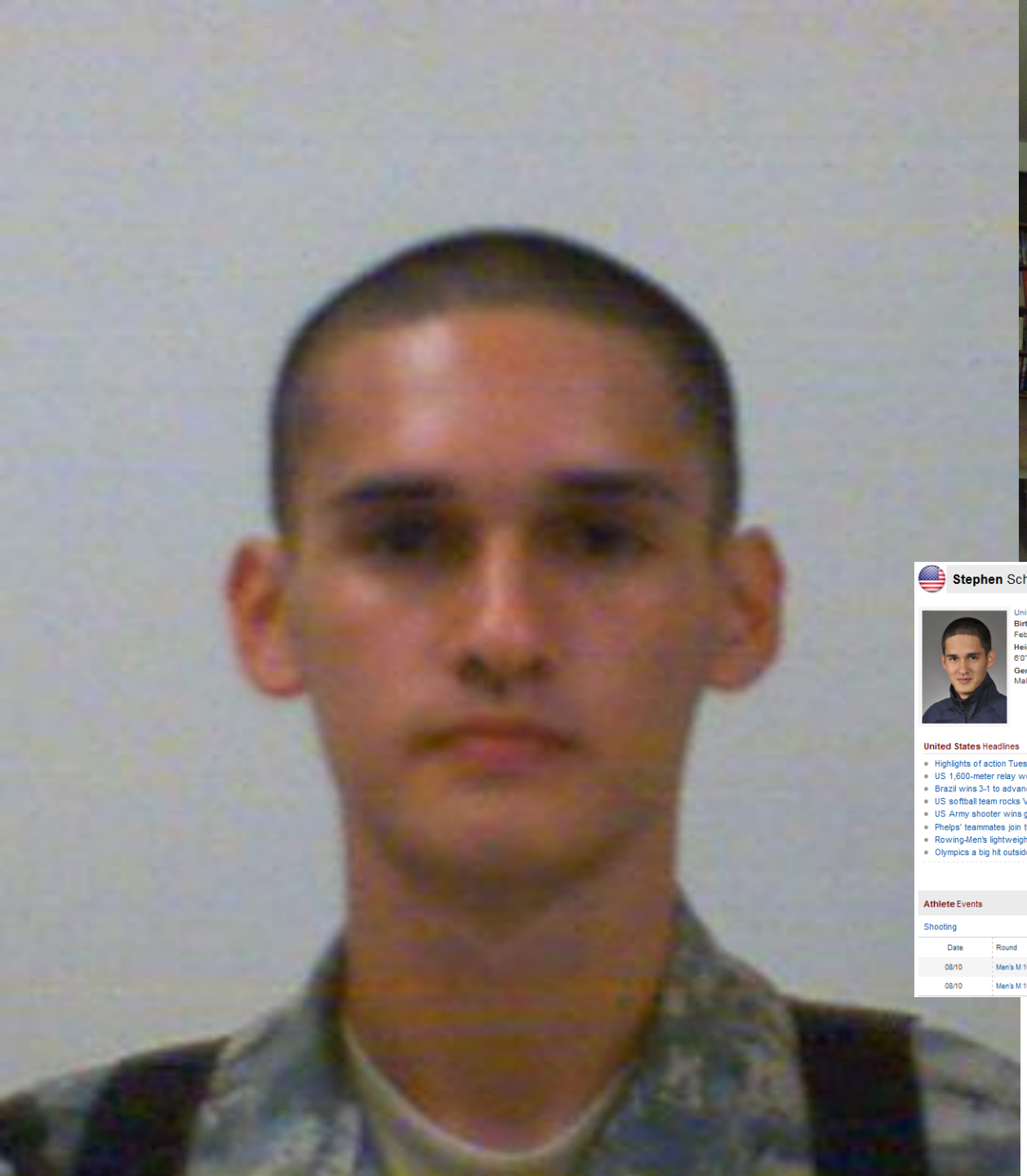

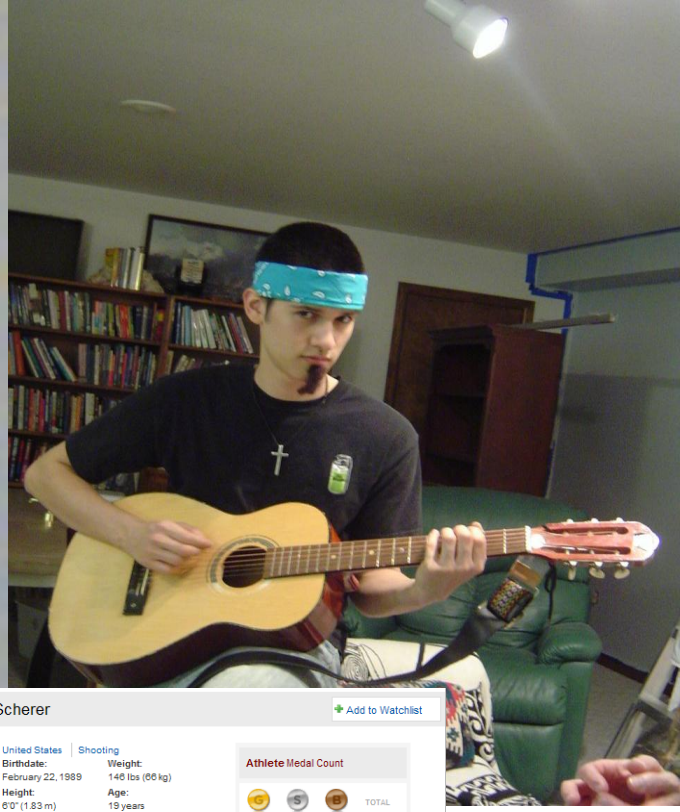

Stephen Scherer

+ Add to Watchlist

United States | Shooting

Birthdate: February 22, 1989
Weight: 146 lbs (66 kg)
Height: 6'0" (1.83 m)
Age: 19 years
Gender: Male

Athlete Medal Count

G	S	B	TOTAL
0	0	0	0

United States Headlines

- Highlights of action Tuesday at the Beijing Games 24 minutes ago
- US 1,600-meter relay world record scrapped 25 minutes ago
- Brazil wins 3-1 to advance; Nigeria out 28 minutes ago
- US softball team rocks Venezuela 11-0 36 minutes ago
- US Army shooter wins gold in double trap 38 minutes ago
- Phelps' teammates join the pool party 39 minutes ago
- Rowing-Men's lightweight four repechage round results 48 minutes ago
- Olympics a big hit outside Beijing too 56 minutes ago

More News »

Athlete Events

Shooting

Date	Round	Result
08/10	Men's M 10m air rifle (60 shots) Final	590.0
08/10	Men's M 10m air rifle (60 shots) Qualification	590.0 (27th)

STEPHEN SCHERER
22-Feb-89
BILLERICA, MA

DANIEL SEAGROVES
21-Apr-89
ERWIN, TN

ALAN SPADONE
29-Nov-88
FENTON, MO

ZACKERY SPEAR
7-Nov-88
SPOKANE, WA

SAMUEL TAYLOR
16-Oct-89
MANASSAS, VA

ERIC VANDAL
24-Jan-89
APO, AE

Team ____?____

"The way a team plays as a whole determines its success. You may have the greatest bunch of individual stars in the world, but if they don't play together, the club won't be worth a dime."

Babe Ruth

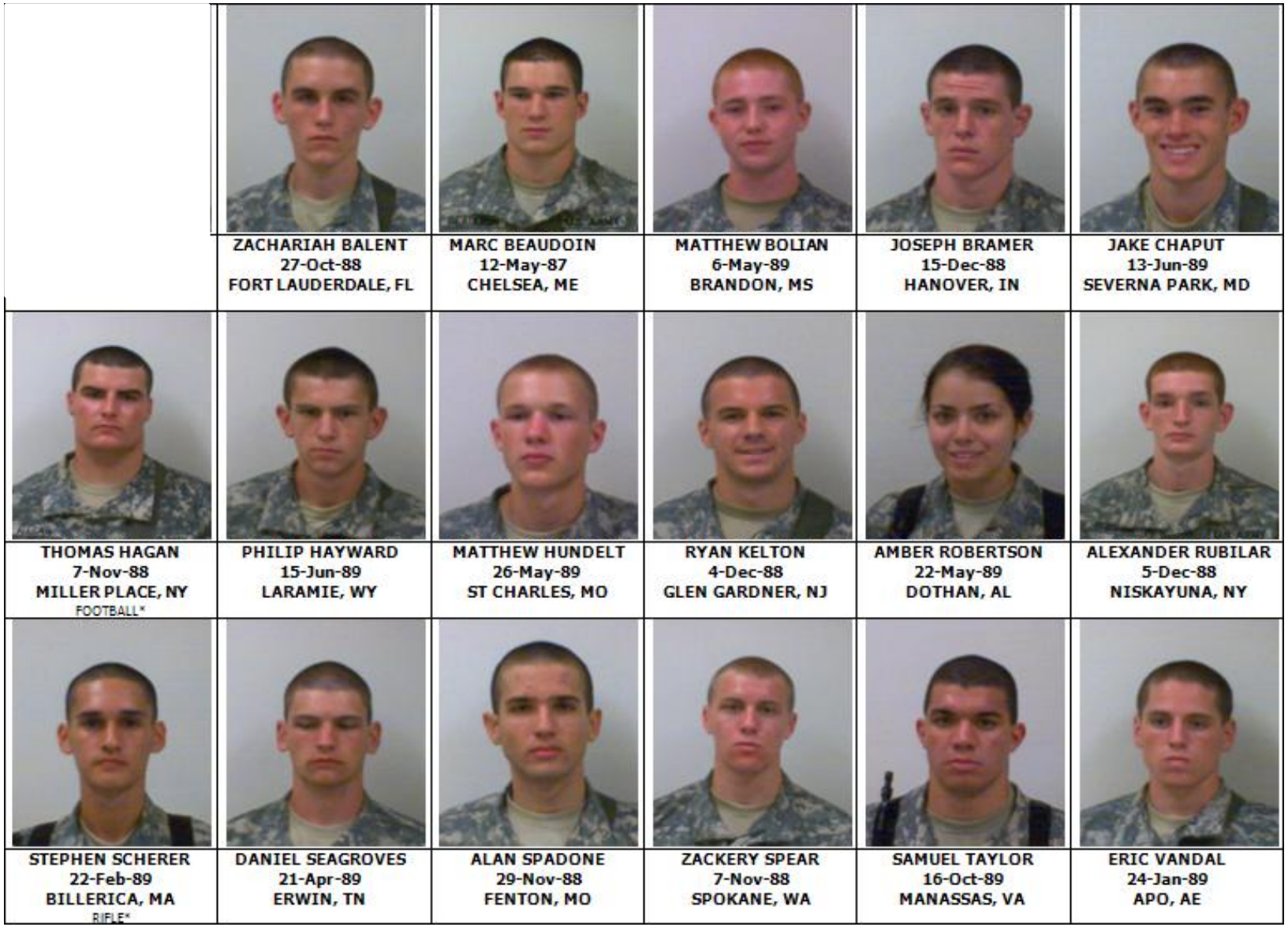

	ZACHARIAH BALENT 27-Oct-88 FORT LAUDERDALE, FL	MARC BEAUDOIN 12-May-87 CHELSEA, ME	MATTHEW BOLIAN 6-May-89 BRANDON, MS	JOSEPH BRAMER 15-Dec-88 HANOVER, IN	JAKE CHAPUT 13-Jun-89 SEVERNA PARK, MD
THOMAS HAGAN 7-Nov-88 MILLER PLACE, NY FOOTBALL*	PHILIP HAYWARD 15-Jun-89 LARAMIE, WY	MATTHEW HUNDELT 26-May-89 ST CHARLES, MO	RYAN KELTON 4-Dec-88 GLEN GARDNER, NJ	AMBER ROBERTSON 22-May-89 DOTHAN, AL	ALEXANDER RUBILAR 5-Dec-88 NISKAYUNA, NY
STEPHEN SCHERER 22-Feb-89 BILLERICA, MA RIFLE*	DANIEL SEAGROVES 21-Apr-89 ERWIN, TN	ALAN SPADONE 29-Nov-88 FENTON, MO	ZACKERY SPEAR 7-Nov-88 SPOKANE, WA	SAMUEL TAYLOR 16-Oct-89 MANASSAS, VA	ERIC VANDAL 24-Jan-89 APO, AE